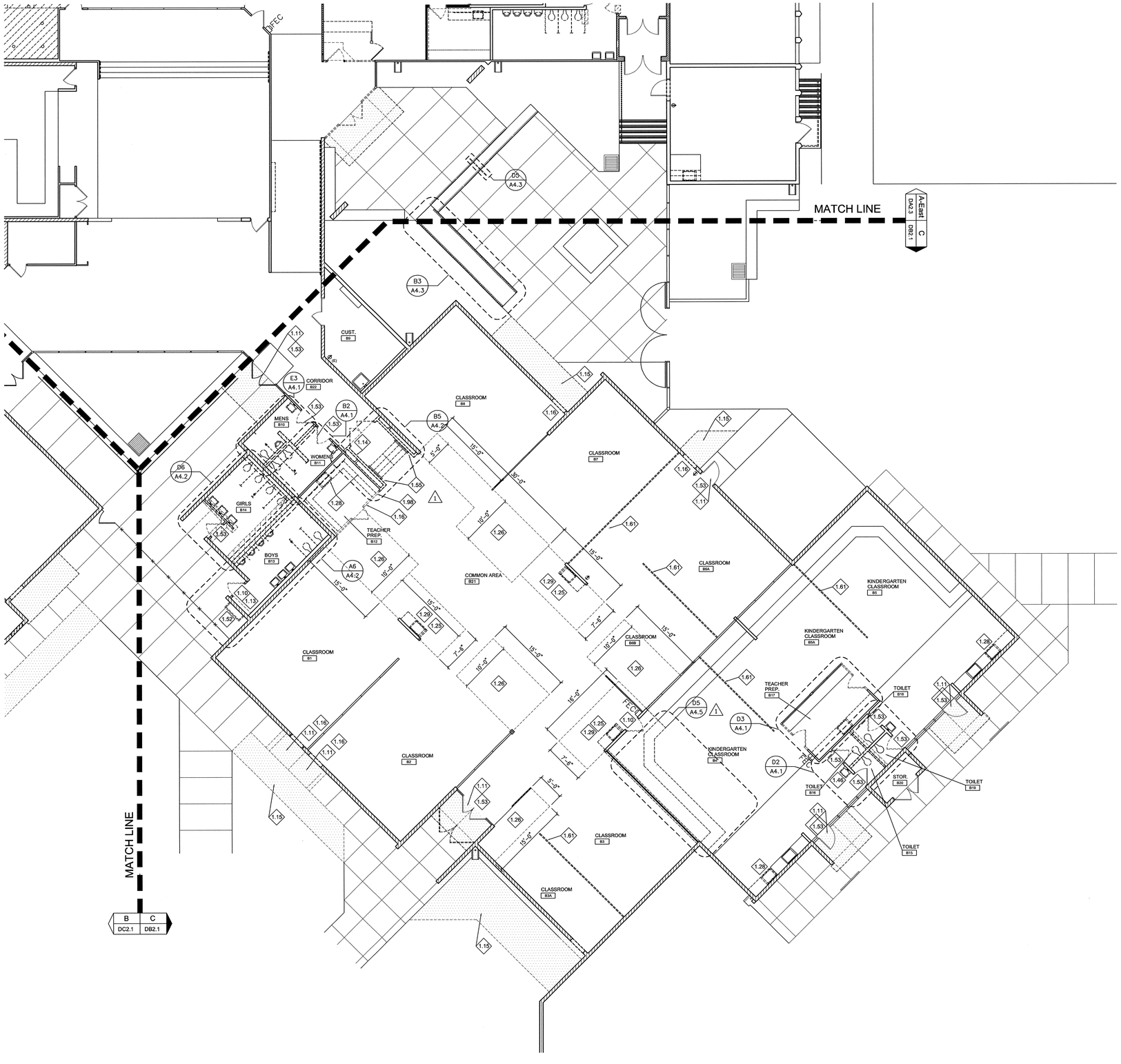

HMC ARCHITECTS

Architecture Interiors Planning

3546 CONCOURS STREET
ONTARIO, CALIFORNIA 91764
Telephone: 909 . 989 . 9979
Fax: 909 . 483 . 1400
www. hmcarchitects .com

KEYNOTES

DEMOLITION KEYNOTES

1.53 DEMOLITION KEYNOTE SYMBOL
1.08 REMOVE GUARDRAIL/HANDRAIL
1.10 REMOVE DOOR AND FRAME
1.11 REMOVE (E) CONCRETE AND/OR ASPHALT PAVING PER DETAIL C2/A9.1AND PER DOOR SCHEDULE
1.14 REMOVE PORTION OF WALL, FRAME OPENING FOR DOOR AND FRAME PER DETAIL A6/A9.2 & A6, B6, C6/A9.4
1.15 REMOVE OR PREP (E) CONCRETE AND/OR ASPHALT PAVING TO RECIEVE NEW CONCRETE WALK PER REMODEL PLANS
1.16 SAWCUT AND REMOVE PORTION OF (E) CMU WALL TO RECIEVE NEW DOOR PER REMODEL PLANS, PROTECT IN PLACE ADJACENT SURFACES
1.25 REMOVE VINYL COMPOSITION TILE AND BASE
1.26 REMOVE CARPET AND BASE
1.27 REMOVE CASEWORK
1.28 REMOVE PORTION OF EXISTING CASEWORK AND SINK
1.29 REMOVE CASEWORK AND SINK, SEE A6/A5.1 FOR NEW/EXISTING CASEWORK SIZING WHERE APPLIES
1.52 REMOVE DRINKING FOUNTAIN
1.53 REMOVE DOOR HARDWARE, PREP. DOOR FOR NEW HARDWARE
1.61 REMOVE (E) DEMOUNTABLE PARTITIONS FOR RELOCATION/REINSTALLATION, PATCH AND REPAIR FLOOR WHERE NECCESSARY
1.99 RELOCATE EXISTING THERMOSTAT - SEE MECHANICAL DRAWINGS

DEMOLITION LEGEND

EXISTING WALLS TO REMAIN

EXISTING 1 HR. RATED WALL-2X4 WOOD STUDS AT 16" O.C. WALL FINISH TO BE EXTENDED TO THE UNDERSIDE OF THE ROOF SHEATHING

EXISTING AREA SEPARATION WALLS 2 HR. RATED WALL ⅝" NEAT WOOD FIBERED PLASTER AND METAL LATH ON 2X4 WOOD STUDS AT 16" O.C., FINISH FLOOR TO BOTTOM OF ROOF SHEATHING.

EXISTING CMU WALLS

EXISTING CONSTRUCTION TO BE REMOVED

CONSULTANT SEAL

CONSULTANT

KEY PLAN

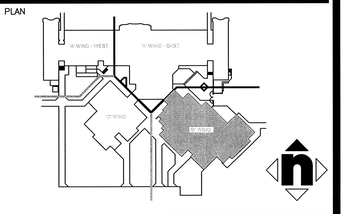

AGENCY APPROVAL

IDENTIFICATION STAMP
DIV. OF THE STATE ARCHITECT
04 - 106133
AC____ FLS____ SS____
DATE____

PROJECT TITLE

SAN BERNARDINO CITY UNIFIED SCHOOL DISTRICT
777 NORTH 'F' STREET
SAN BERNARDINO,CA. 92410

RAMONA-ALESSANDRO ELEMENTARY SCHOOL MODERNIZATION
670 RAMONA AVENUE
SAN BERNARDINO, CA 92411

© HMC GROUP 2003

NO.	REVISIONS	DATE	NO.	REVISIONS	DATE
1	DSA ADDENDUM NO. 1	2/10/10			

DRAWING TITLE

DEMOLITION FLOOR PLAN 'B' WING

ARCHITECT SEAL

LICENSED ARCHITECT
DONALD RAGHEBI TAYLOR
LICENSE NO. C-19759
REN. 02-24-11
STATE OF CALIFORNIA

DESIGNED MRath	PROJECT NO. 3137117
DRAWN MMinamide	SCALE 1/8"=1'-0"
CHECKED QC	DRAWING NO. 1 DB2.1
DATE 19 MAR 2004	

PLEASE RECYCLE

" BID ISSUANCE SET"